

Patient report

Bio-Rad DATE: 02/26/2019
D-10 TIME: 07:21 AM
S/N: #DJ4I016123 Software version: 4.20-2
Sample ID: 10433900
Injection date 02/26/2019 06:23 AM
Injection #: 25 Method: HbA1c
Rack #: --- Rack position: 5

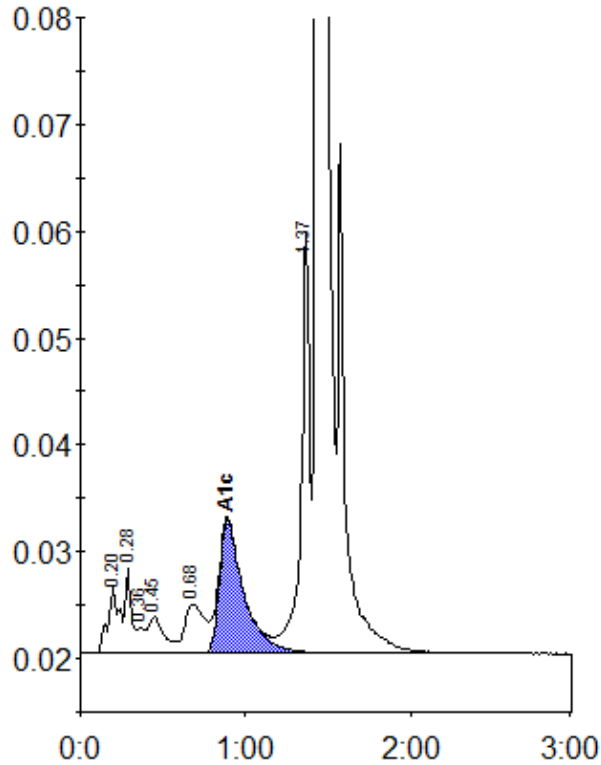

Peak table - ID: 10433900

Peak	R.time	Height	Area	Area %
A1a	0.20	6157	29948	1.2
A1b	0.28	8016	21576	0.9
Unknown	0.36	2401	6888	0.3
F	0.45	3430	23263	0.9
LA1c/CHb-1	0.68	4616	38053	1.5
A1c	0.89	12470	128044	7.3
P3	1.37	39481	142728	5.8
A0	1.44	684525	2079088	84.2
Total Area:		2469589		

Concentration:	%
A1c	7.3